

# U.S. HIGHWAY 385 CONSTRUCTION

PENNINGTON-LAWRENCE COUNTY LINE TO SHERIDAN LAKE



## What is the U.S. Highway 385 construction project?

The South Dakota Department of Transportation (SDDOT) is reconstructing a portion of U.S. Highway 385 between the Pennington-Lawrence county line and the south end of Sheridan Lake (Calumet Road). Phase 1 (Pennington-Lawrence county line to the north end of Pactola Dam) construction took place in 2024, and surfacing is scheduled to take place in 2025. Phase 2 (south end of Pactola Dam to south end of Sheridan Lake) construction will take place in 2025 and 2026, with final surfacing scheduled for 2027.

### PHASE 2 CONSTRUCTION

Spring 2025 - Fall 2026

**WHAT TO EXPECT DURING CONSTRUCTION:**

- Pilot car lines and wait times
- Loose gravel road surface
- Large construction equipment
- Rock blasting
- Narrowed driving lanes
- Temporary road closures

**CLOSURE C**

Sheridan Lake Road to Be Still Road  
April 28 - June 13, 2025

**CLOSURE D**

Be Still Road to Calumet Road  
Aug. 12 - Oct. 17, 2025

\*Local access to Be Still Road will be maintained

**CLOSURE E**

Pactola Dam to Taylor Ranch Road  
Oct. 20, 2025 - April 17, 2026

\*Local access to Victoria Lake Road and McCurdy Gulch Road will be maintained

Year	Activity
2023	Community and Stakeholder Outreach
2024	Phase 1 Construction Pennington-Lawrence County Line to Pactola Dam
2025	Phase 1 Surfacing Phase 2 Construction Pactola Dam to Calumet Road near Sheridan Lake
2026	Phase 2 Construction Pactola Dam to Calumet Road near Sheridan Lake
2027	Phase 2 Surfacing

# 2025/2026 Construction Highlights (Phase 2)

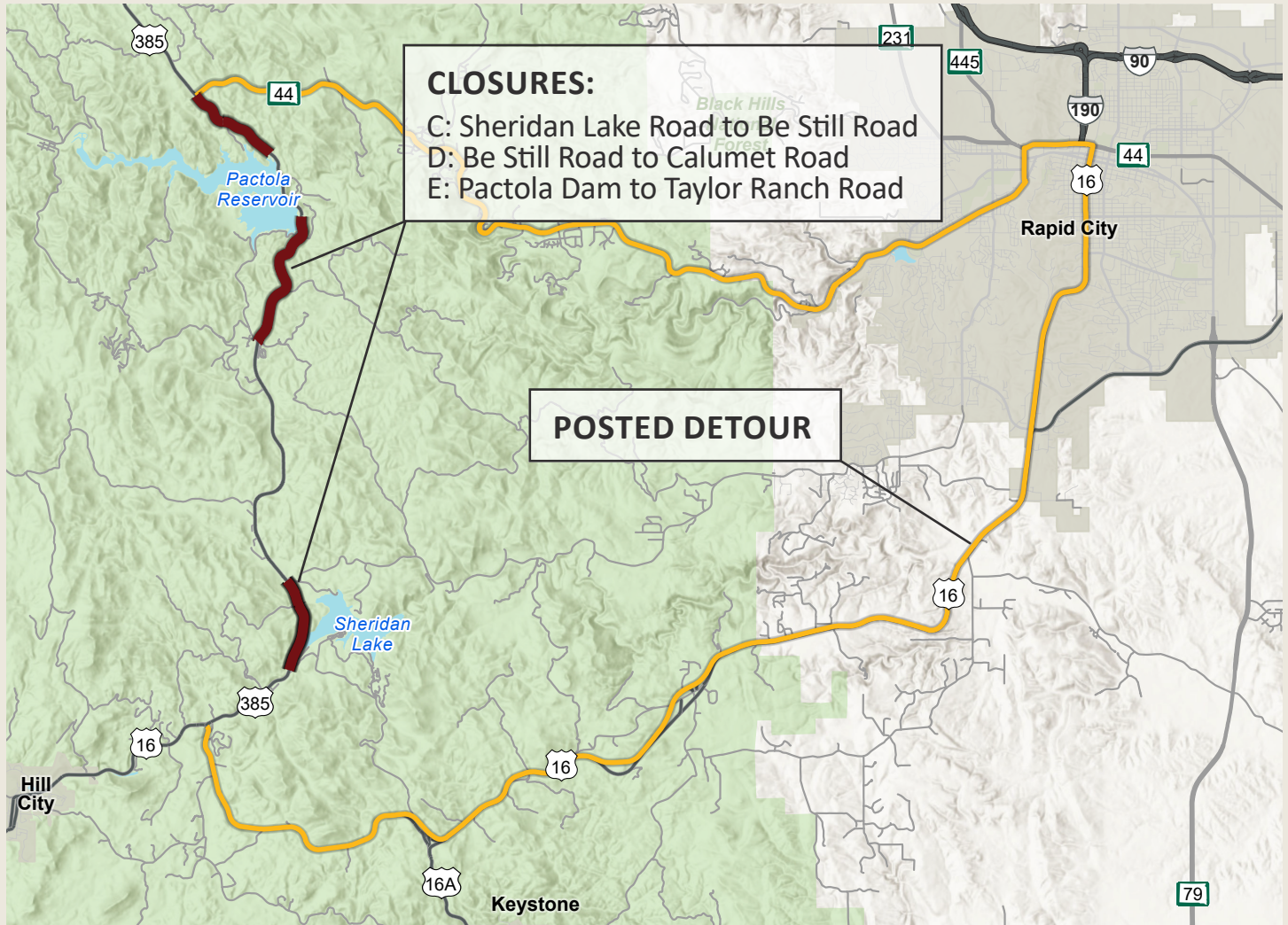

## CLOSURES:

- C: Sheridan Lake Road to Be Still Road
- D: Be Still Road to Calumet Road
- E: Pactola Dam to Taylor Ranch Road

## POSTED DETOUR

### CLOSURE C

Sheridan Lake Road to Be Still Road

April 28 - June 13, 2025

### CLOSURE D

Be Still Road to Calumet Road

Aug. 12 – Oct. 17, 2025

\*Local access to Be Still Road will be maintained

### CLOSURE E

Pactola Dam to Taylor Ranch Road

Oct. 20, 2025 - April 17, 2026

\*Local access to Victoria Lake Road and McCurdy Gulch Road will be maintained



## STAY IN TOUCH!



South Dakota Department of Transportation



@SouthDakotaDOT



<https://www.us-385.com>



Connect@us-385.com

**FREE TEXT ALERTS:** Text "US385" to 605-566-4041

*Subscribers can unsubscribe at any time.*